

Legend

-  Spatial Plan Area
-  Private Health & Fitness Club Locations
-  Private Health & Fitness Clubs 20 Minute Drivetime

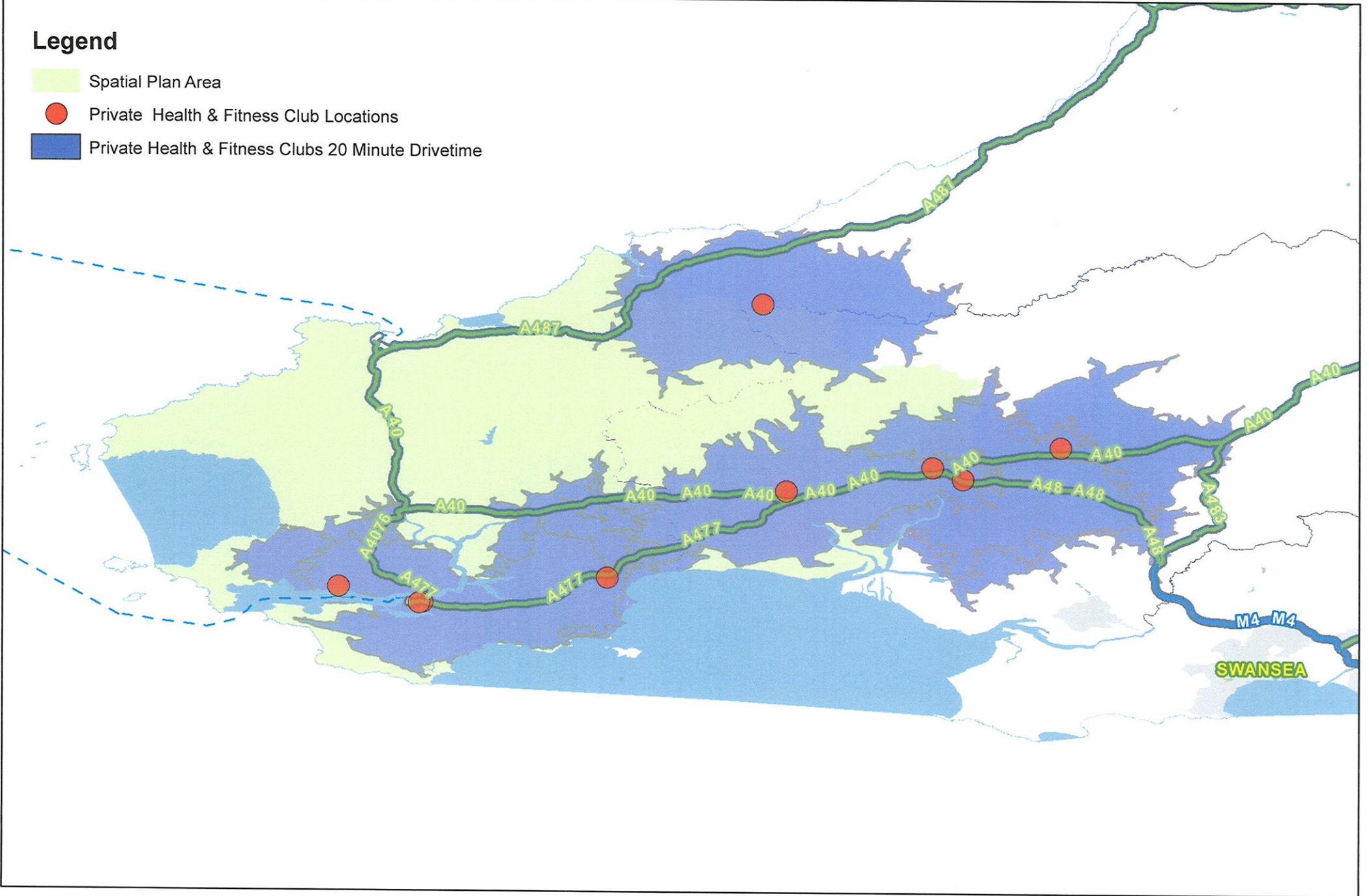

Legend

- Private Health & Fitness Club Locations
- Private Health & Fitness Club 30 Minute Drivetime
- Spatial Plan Area

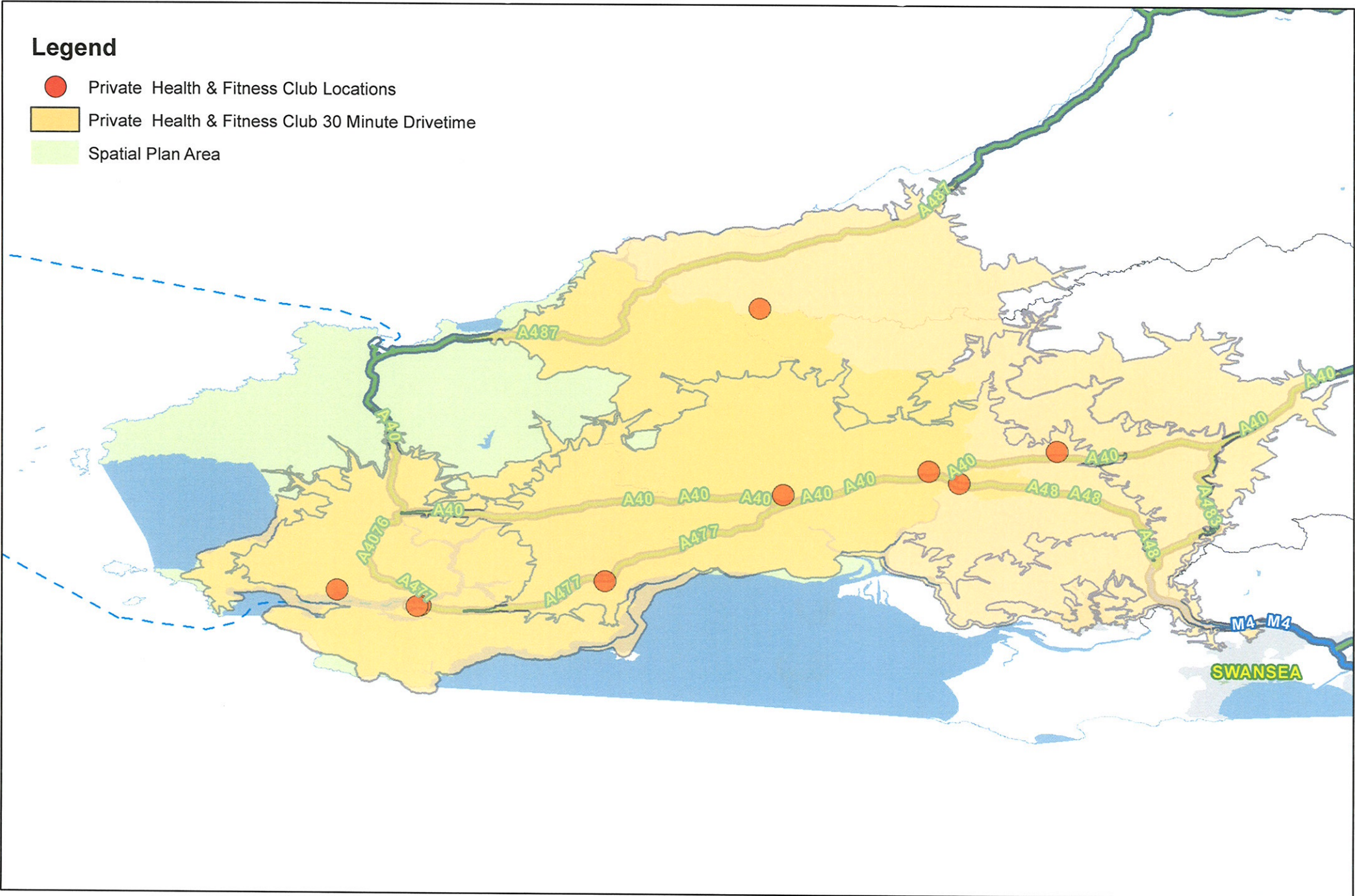

APPENDIX 6 – PUBLIC SERVICES

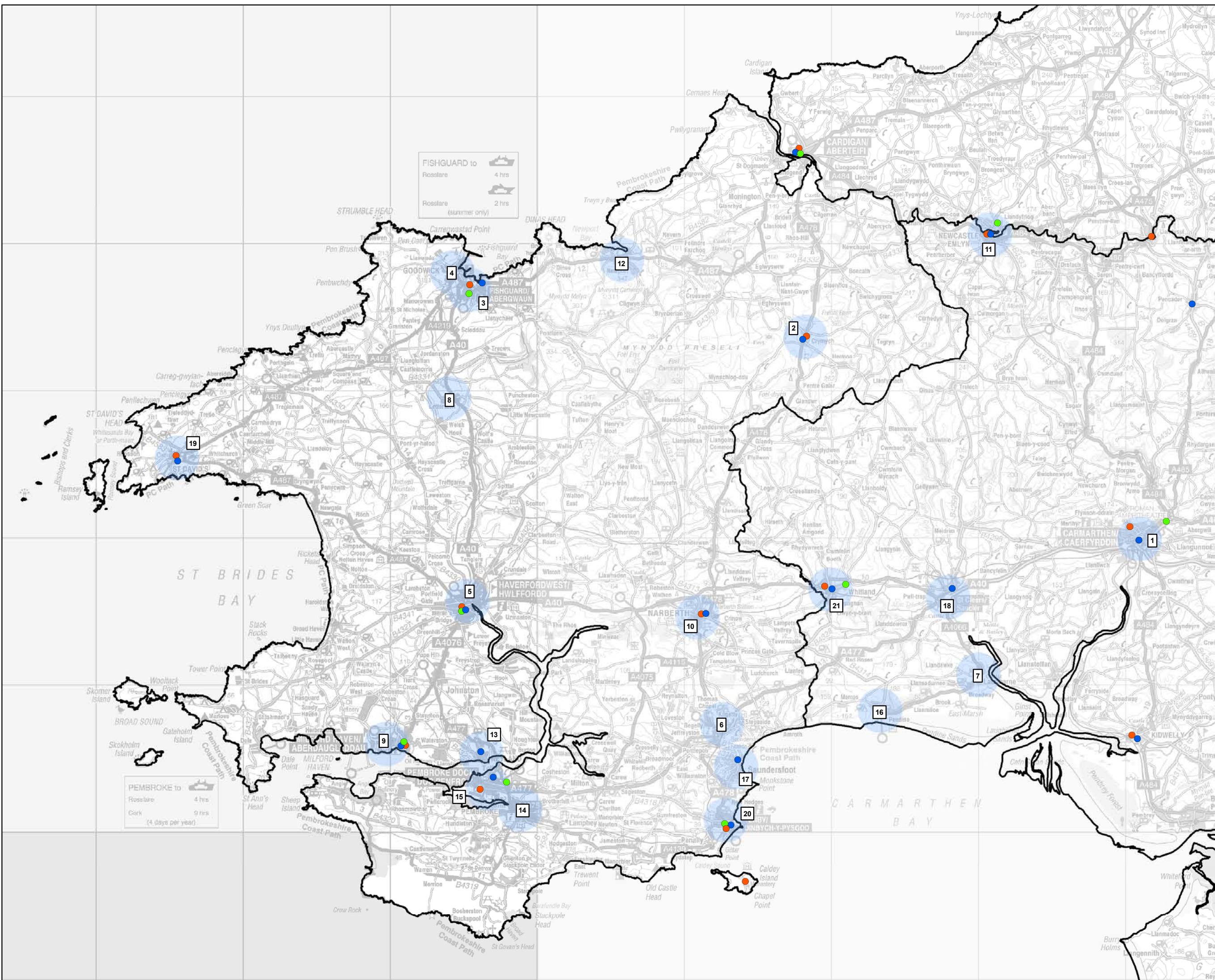

Key

- Settlement
- Local Authority boundary

Emergency Service*

- Ambulance Station
- Fire Station
- Police Station

* Source: NLP Desktop Research

nlp Nathaniel Lichfield and Partners

Project: Pembrokeshire Haven Complementarity Study

Title: Emergency Services

Client: Welsh Assembly Government

Date: 29.04.09

Scale: 1 : 230,000 @ A3

Drawn by: MAr

Dwg No: GIS30576-024

Based upon Ordnance Survey mapping with the permission of Her Majesty's Stationery Office. © Crown Copyright reserved. Licence number AL5004A.

GIS Reference: S:\WE30576 - Pembrokeshire Haven Complementarity Study\WE30576 - Pembrokeshire Haven Complementarity Study - Emergency Services - 14.04.09.mxd

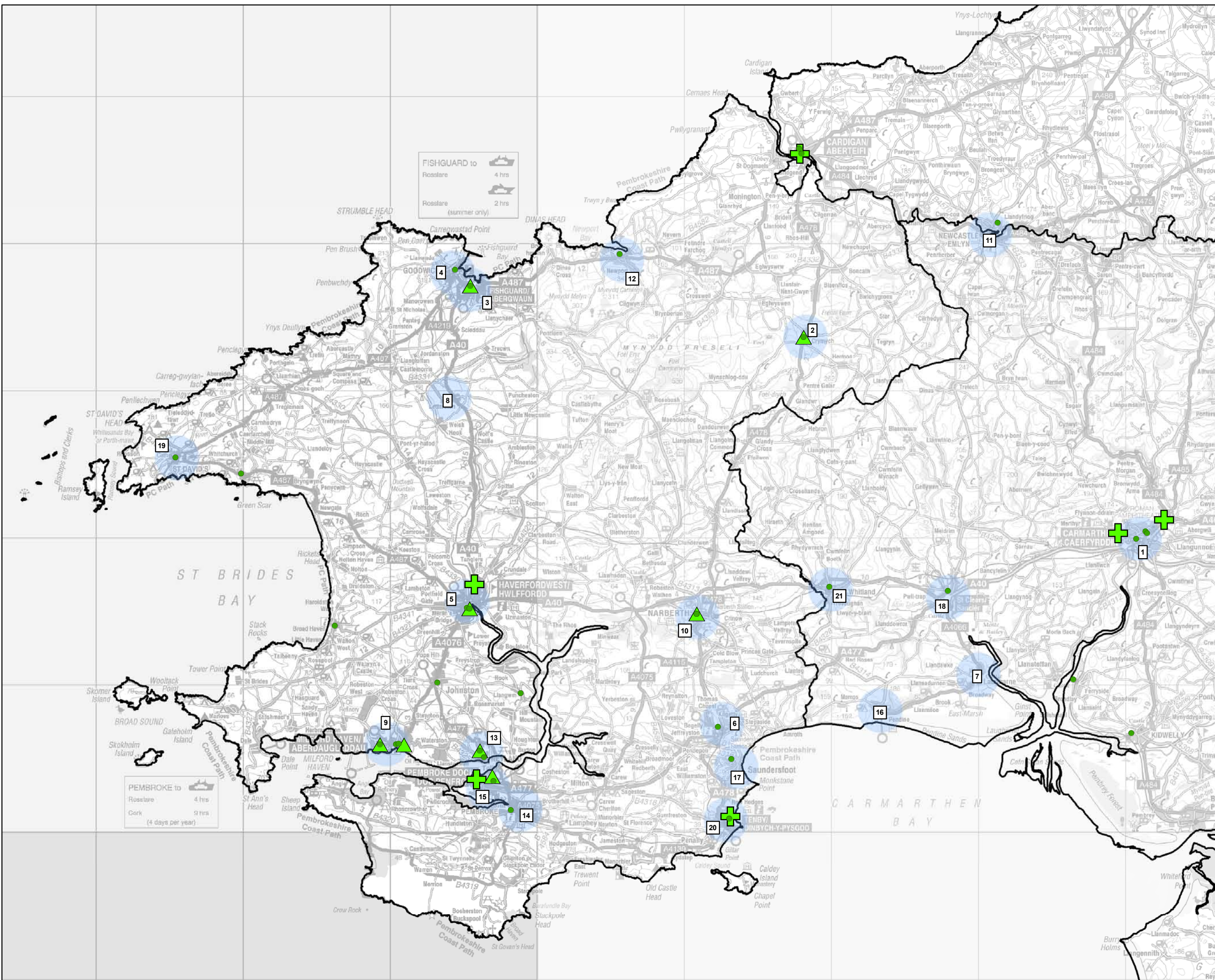

- Key**
- Settlement
 - 1. Carmarthen
 - 2. Crymch
 - 3. Fishguard
 - 4. Goodwick
 - 5. Haverfordwest
 - 6. Kilgetty
 - 7. Laugharne
 - 8. Liferston
 - 9. Milford Haven
 - 10. Narberth
 - 11. Newcastle Emlyn
 - 12. Newport
 - 13. Neyland
 - 14. Pembroke
 - 15. Pembroke Dock
 - 16. Pendine
 - 17. Saundersfoot
 - 18. St Clears
 - 19. St Davids
 - 20. Tenby
 - 21. Whitland

Local Authority boundary

- Health Service/Facility**
- GP Practices
 - ▲ Health Centres/Clinics
 - + Hospital

FISHGUARD to
Rosslare 4 hrs

Rosslare 2 hrs
(summer only)

PEMBROKE to
Rosslare 4 hrs

Cork 9 hrs
(4 days per year)

nlp Nathaniel Lichfield and Partners

Project Pembrokeshire Haven Complementarity Study

Title Health Services/Facilities - GP Practices, Health Centres/Clinics & Hospitals

Client Welsh Assembly Government

Date 29.04.09

Scale 1 : 230,000 @ A3

Drawn by MAr

Dwg No GIS30576-029

Based upon Ordnance Survey mapping with the permission of Her Majesty's Stationery Office. © Crown Copyright reserved. Licence number AL50044A
GIS Reference: S:WE30576 - Pembrokeshire Haven Complementarity Study/WE30576 - Pembrokeshire Haven Complementarity Study - Health - GPs, Clinics & Hospitals - 16.04.09.mrd



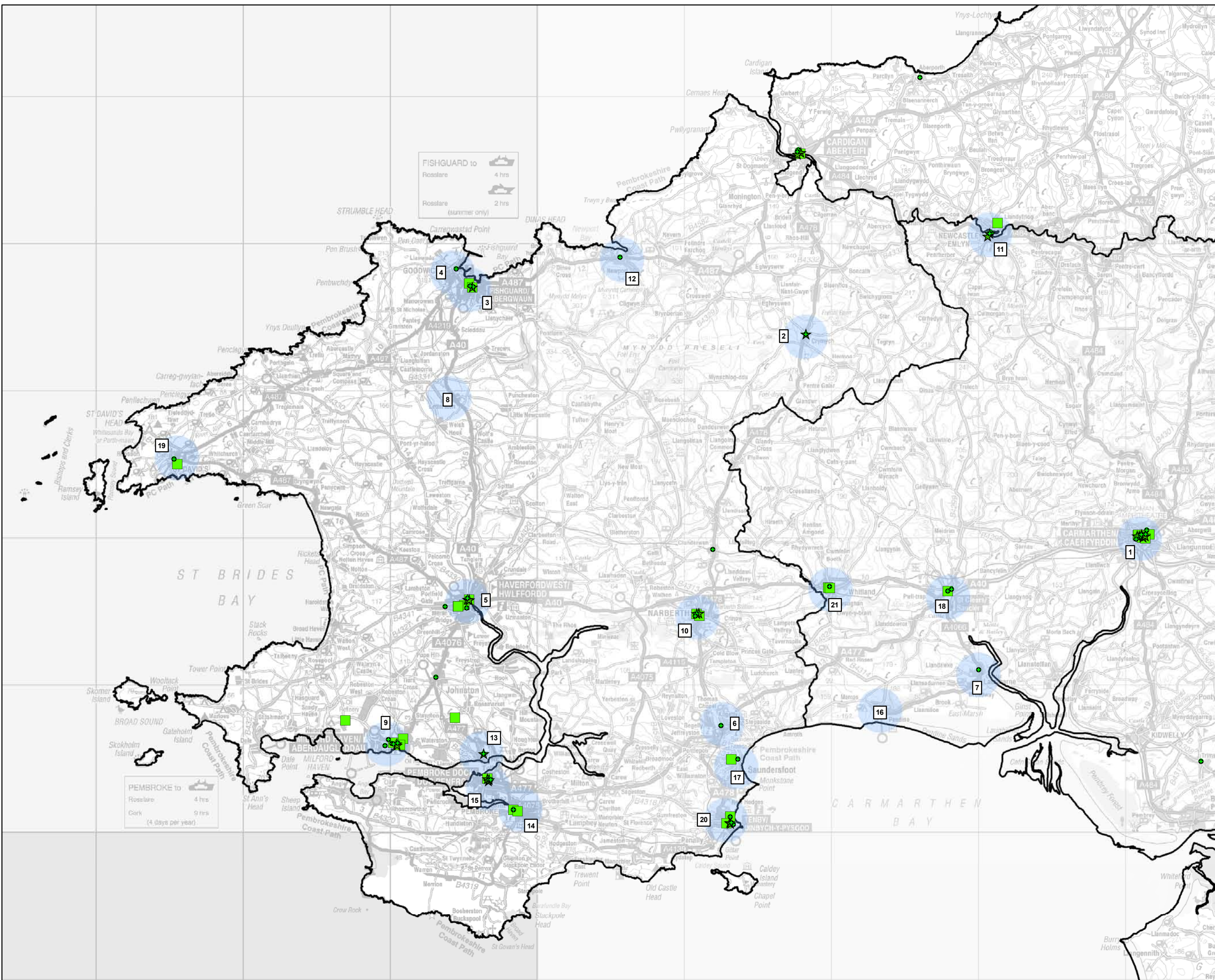

- Key**
- Settlement
 - 1. Carmarthen
 - 2. Crymch
 - 3. Fishguard
 - 4. Goodwick
 - 5. Haverfordwest
 - 6. Kilgetty
 - 7. Laugharne
 - 8. Letterston
 - 9. Milford Haven
 - 10. Narberth
 - 11. Newcastle Emlyn
 - 12. Newport
 - 13. Neyland
 - 14. Pembroke
 - 15. Pembroke Dock
 - 16. Pendine
 - 17. Saundersfoot
 - 18. St Clears
 - 19. St Davids
 - 20. Tenby
 - 21. Whitland

▭ Local Authority boundary

- Health Service/Facility**
- Dentist
 - ★ Optician
 - Pharmacy

nlp Nathaniel Lichfield and Partners

Project Pembrokeshire Haven Complementarity Study

Title Health Services/Facilities - Dentists, Opticians & Pharmacies

Client Welsh Assembly Government

Date 29.04.09

Scale 1 : 230,000 @ A3

Drawn by MAr

Dwg No GIS30576-030

Based upon Ordnance Survey mapping with the permission of Her Majesty's Stationery Office. © Crown Copyright reserved. Licence number AL5004A.

GIS Reference: S:WE30576 - Pembrokeshire Haven Complementarity Study:WE30576 - Pembrokeshire Haven Complementarity Study - Health - Dentist, Pharmacy & Optician - 16.04.09.mxd

FISHGUARD to Rosslare 4 hrs
Rosslare (summer only) 2 hrs

PEMBROKE to Rosslare 4 hrs
Cork 9 hrs
(4 days per year)



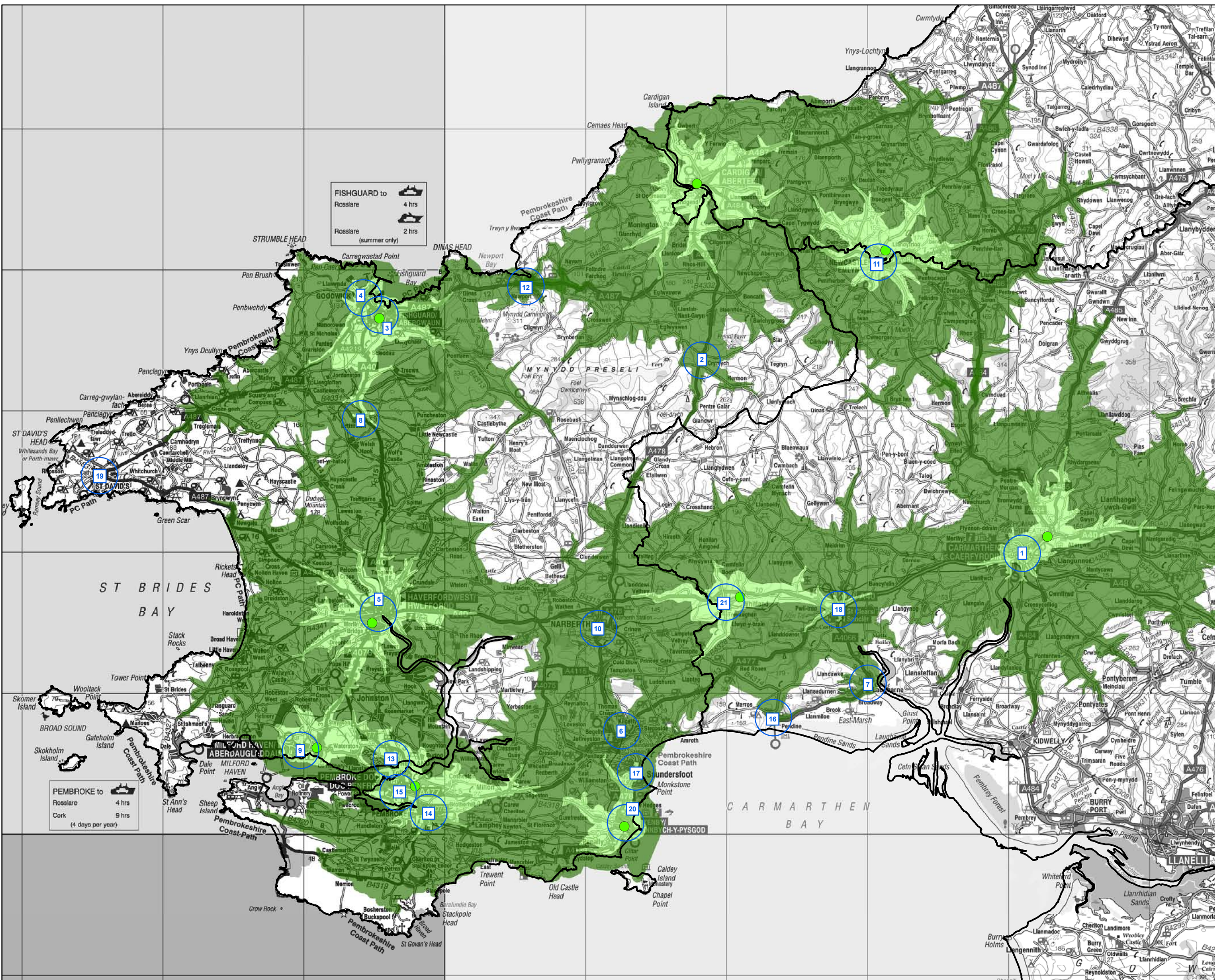

- Key**
- Settlement
 - 1. Carmarthen
 - 2. Carmych
 - 3. Fishguard
 - 4. Goodwick
 - 5. Haverfordwest
 - 6. Kilgetty
 - 7. Laugharne
 - 8. Letterston
 - 9. Milford Haven
 - 10. Narberth
 - 11. Newcastle Emlyn
 - 12. Newport
 - 13. Saundersfoot
 - 14. Pembroke
 - 15. Pembroke Dock
 - 16. Pendine
 - 17. Saundersfoot
 - 18. St Clears
 - 19. St Davids
 - 20. Tenby
 - 21. Whitland

Local Authority boundary

● Ambulance Station

Ambulance Station Drivetime Catchment:
The Central and West Regional Ambulance Service response time target (8 minutes)
Category A calls*~

Ambulance Station Drivetime Catchment:
The Central and West Regional Ambulance Service response time target (19 minutes)
Category B or C calls*~

* derived using Experian's MMG3 (based on an 'Off-Peak' Drivetime of 8 and 19 minutes)

~ Category A Call: emergencies which are immediately life threatening. Category B or C Call: emergencies which are not life threatening.

© copyright Experian Limited April 2007 All Rights Reserved
 © copyright ESRI April 2007 All Rights Reserved
 Allocate, Solocast, Alteryx, Guzzler Copyright © 2001-2007 SRC, LLC. All rights reserved



Project	Pembrokeshire Haven Complementarity Study
Title	Emergency Services - Ambulance Station Catchments
Client	Welsh Assembly Government
Date	30.04.09
Scale	1 : 230,000 @ A3
Drawn by	MAr
Dwg No	GIS30576-026

Based upon Ordnance Survey mapping with the permission of Her Majesty's Stationery Office. © Crown Copyright reserved. Licence number AL50044A.
 GIS Reference: S:\WE30576 - Pembrokeshire Haven Complementarity Study\WE30576 - Pembrokeshire Haven Complementarity Study - Emergency Services - Ambulance Catchment - 14.04.09.mxd

FISHGUARD to Rosslare 4 hrs
 Rosslare (summer only) 2 hrs

PEMBROKE to Rosslare 4 hrs
 Cork 9 hrs
 (4 days per year)



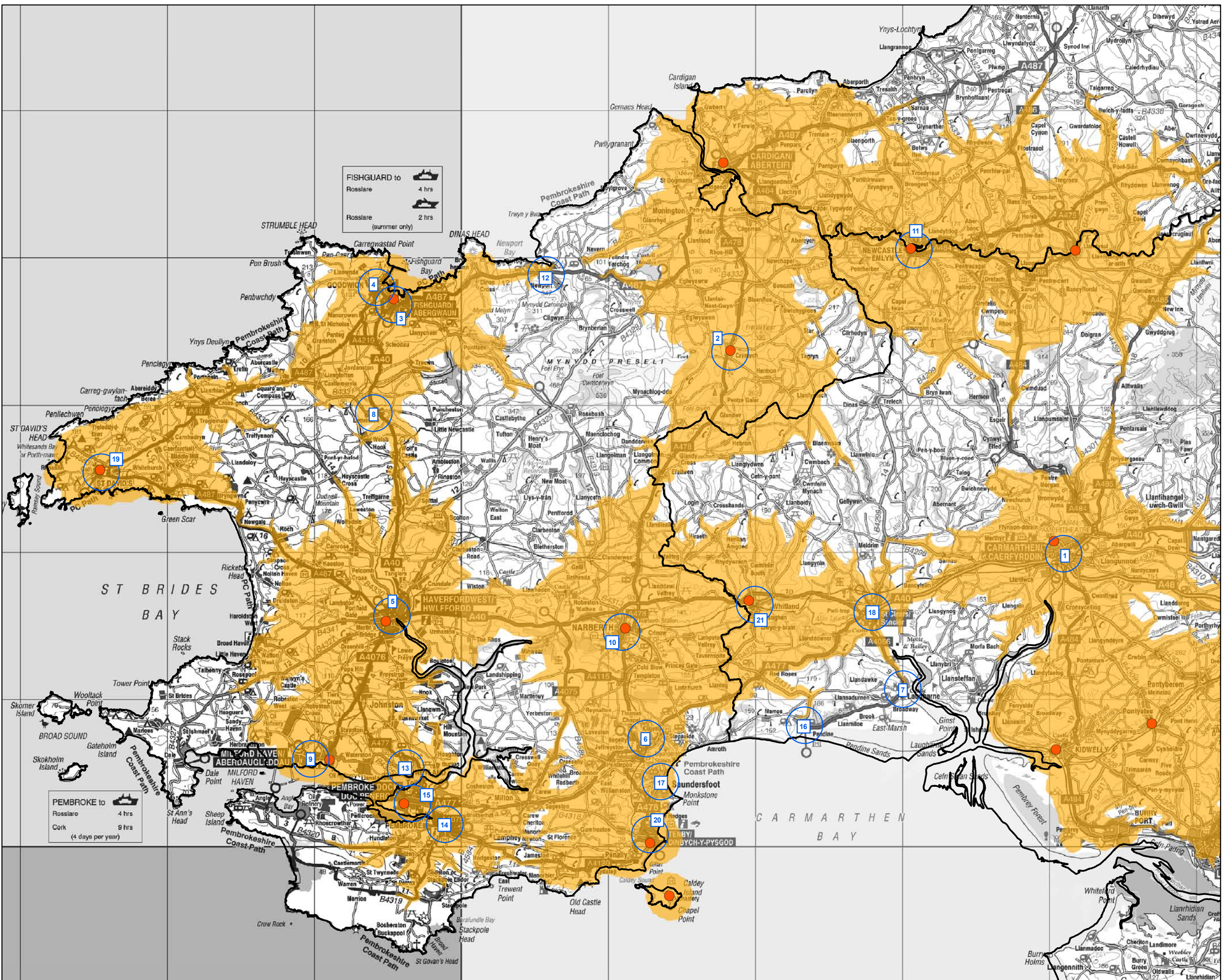

FISHGUARD to Rosslare 4 hrs
 Rosslare (summer only) 2 hrs

PEMBROKE to Rosslare 4 hrs
 Cork 9 hrs
 (4 days per year)

- Key**
- Settlement
 - 1. Carmarthen
 - 2. Crymch
 - 3. Fishguard
 - 4. Goodwick
 - 5. Haverfordwest
 - 6. Kilgetty
 - 7. Laugharne
 - 8. Letterston
 - 9. Milford Haven
 - 10. Narberth
 - 11. Newcastle Emlyn
 - 12. Newport
 - 13. Newpord
 - 14. Pembroke
 - 15. Pembroke Dock
 - 16. Pendine
 - 17. Saundersfoot
 - 18. St Clears
 - 19. St Davids
 - 20. Tenby
 - 21. Whitland
- Local Authority boundary
 - Fire Station
 - Fire Station Drivetime Catchment: Fire and Rescue response time target (15 minutes)*

* derived using Experian's MMG3 (based on an 'Off-Peak' Drivetime of 15 minutes)

© copyright Experian Limited April 2007 All Rights Reserved
 © copyright ESRI April 2007 All Rights Reserved
 Allocate, Solocast, Alteryx, Guzzler Copyright © 2001-2007 SRC, LLC. All rights reserved



Project Pembroke Haven Complementarity Study

Title Emergency Services - Fire Station Catchments

Client Welsh Assembly Government
 Date 14.04.09
 Scale 1 : 230,000 @ A3
 Drawn by MAR
 Dwg No GIS30576-025

Based upon Ordnance Survey mapping with the permission of Her Majesty's Stationery Office. © Crown Copyright reserved. Licence number AL5004AA
 GIS Reference: S:WE30576 - Pembroke Haven Complementarity Study:WE30576 - Pembroke Haven Complementarity Study - Emergency Services - Fire Catchment - 14.04.09.mxd

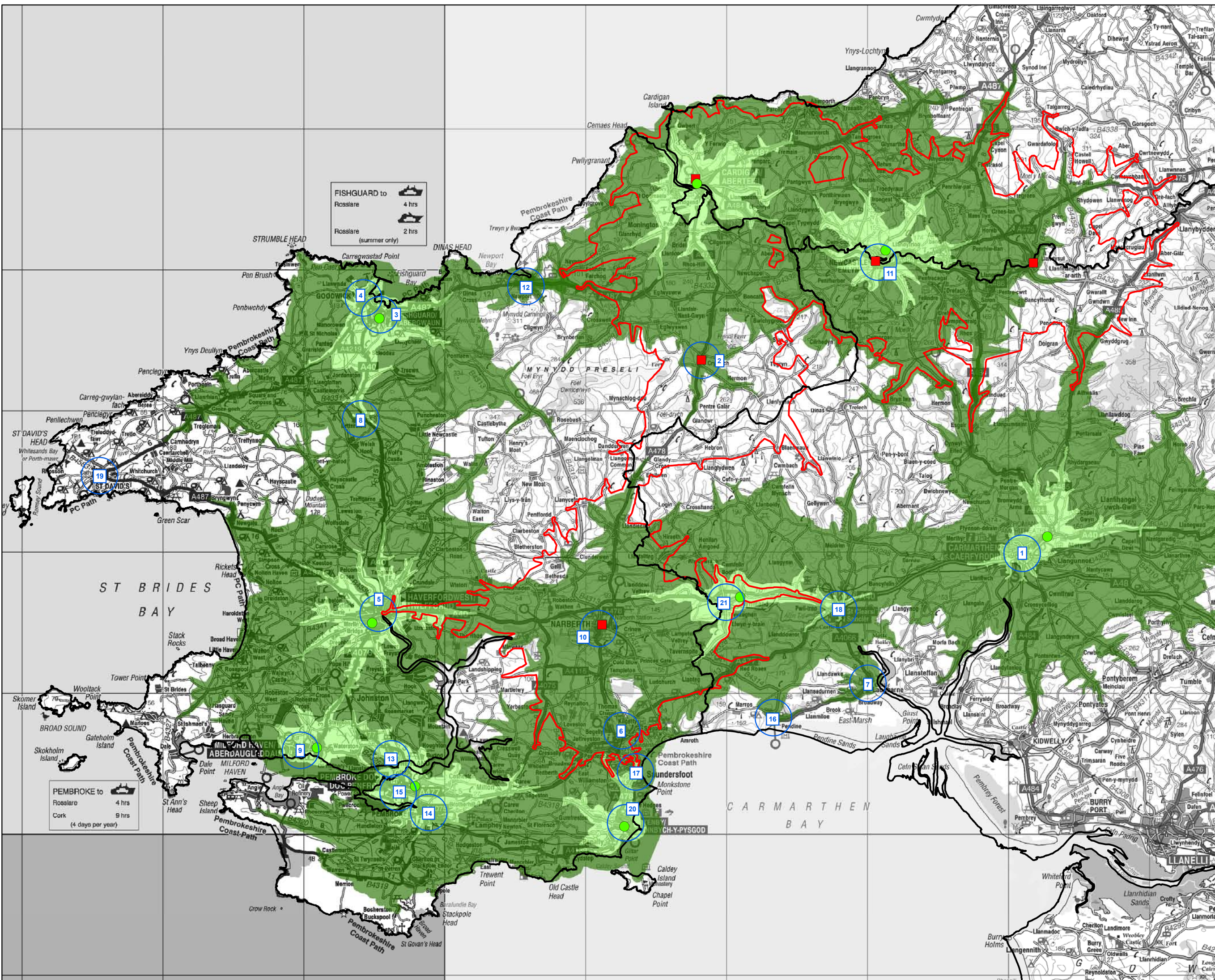

- Key**
- Settlement
 - 1. Carmarthen
 - 2. Crymch
 - 3. Fishguard
 - 4. Goodwick
 - 5. Haverfordwest
 - 6. Kilgetty
 - 7. Laugharne
 - 8. Letterston
 - 9. Milford Haven
 - 10. Narberth
 - 11. Newcastle Emlyn
 - 12. Newport
 - 13. Newport
 - 14. Pembroke
 - 15. Pembroke Dock
 - 16. Pendine
 - 17. Saundersfoot
 - 18. St Clears
 - 19. St Davids
 - 20. Tenby
 - 21. Whitland
- Local Authority boundary

FISHGUARD to Rosslare 4 hrs
 Rosslare (summer only) 2 hrs

PEMBROKE to Rosslare 4 hrs
 Cork 9 hrs
 (4 days per year)

- Ambulance Station
- Ambulance Station Drivetime Catchment:
 The Central and West Regional Ambulance Service response time target (8 minutes) Category A calls*~
- Ambulance Station Drivetime Catchment:
 The Central and West Regional Ambulance Service response time target (19 minutes) Category B or C calls*~

* Category A Call: emergencies which are immediately life threatening. Category B or C Call: emergencies which are not life threatening.

- Co-Responder Unit
- Co-Responder Unit Catchment (15 minutes)*

* derived using Experian's MMG3 (based on an 'Off-Peak' Drivetime of 8, 15 and 19 minutes)

© copyright Experian Limited April 2007 All Rights Reserved
 © copyright ESRI April 2007 All Rights Reserved
 Allocate, Solocast, Alteryx, Guzzler Copyright © 2001-2007 SRC, LLC. All rights reserved

nlp Nathaniel Lichfield and Partners

Project Pembrokeshire Haven Complementarity Study

Title Additional Coverage by Co-responder Units

Client Welsh Assembly Government

Date 30.04.09

Scale 1 : 230,000 @ A3

Drawn by MAR

Dig No GIS30576-039

Based upon Ordnance Survey mapping with the permission of Her Majesty's Stationery Office. © Crown Copyright reserved. Licence number AL5004A
 WE30576 - Pembrokeshire Haven Complementarity Study - Emergency Services - Co-Responder & Ambulance Catchment - 30.04.09.mxd

